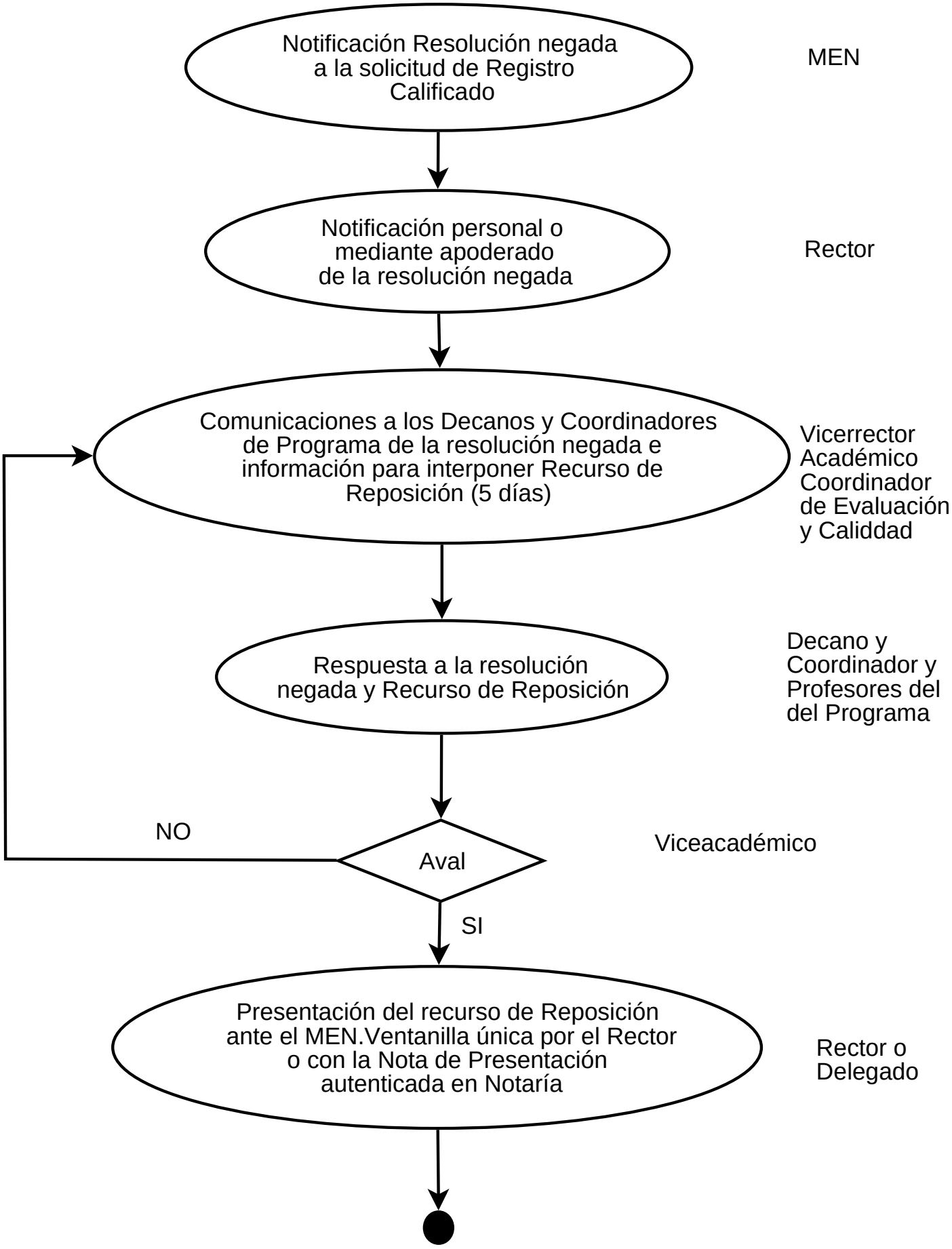REGISTRO CALIFICADO RECURSO DE
REPOSICIÓN REGISTRO CALIFICADO NEGADO